

NOTES

- ALL STORMWATER PIPES ARE RCP CLASS '3' U.N.O.
- ALL ROOFWATER PIPES ARE PVC-U CLASS 'SN8' U.N.O.
- ALL ROOFWATER CONNECTION PIPES ARE #150 PVC-U CLASS 'SN8'

AS CONSTRUCTED CERTIFICATION

I, _____ (Company's representative Name) _____ (Signature)

_____ (Date) _____ (RPQC)

Being a duly representative of - _____ (Company Name)

Hereby certify that

- The information contained in this drawing / document is in compliance with approved drawings and design supplied under the Terms of the contract.
- This represents an accurate "As constructed" record of works carried out and accept responsibility for the information contained in this drawing / document.

REGISTERED CADASTRAL SURVEYOR (QLD) CERTIFICATION

LandPartners Pty Ltd, hereby certify that the horizontal and vertical locations, and dimensions shown on this plan are a true and correct record of the As Constructed information.

Signed, *R. G. Anderson* Date 5/09/2024
(Authorised Delegate)

LandPartners Pty Ltd, Registered Cadastral Surveyor SBQ ID 4118

COORDINATE DATUM NOTE:
HORIZONTAL COORDINATES (E,N) SUPPLIED ARE MAPPING GRID OF AUSTRALIA (MGA), ZONE 56 BASED ON THE UNIVERSAL TRANSVERSE MERCATOR PROJECTION AND THE GEOCENTRIC DATUM OF AUSTRALIA 2020.

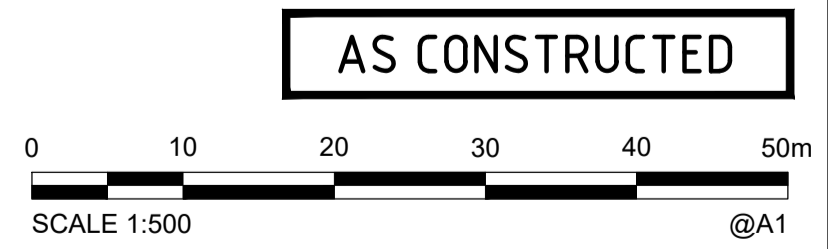

A1	1	5/09/2024	INITIAL ISSUE	MJK	RA	RA
	INDEX	DATE	REVISIONS	DRAWN	CHECKED	PASSED

DRAWN	MJK	28/08/2024
CHECKED	RA	5/09/2024
PASSED	RA	5/09/2024
INITIALS		DATE

Biobare Office
Level 1
18 Little Cribb Street
Milton QLD 4064

PO Box 1399
Milton
QLD 4064

P: (07) 3842 1000
F: (07) 3842 1001
E: info@landpartners.com.au
W: www.landpartners.com.au

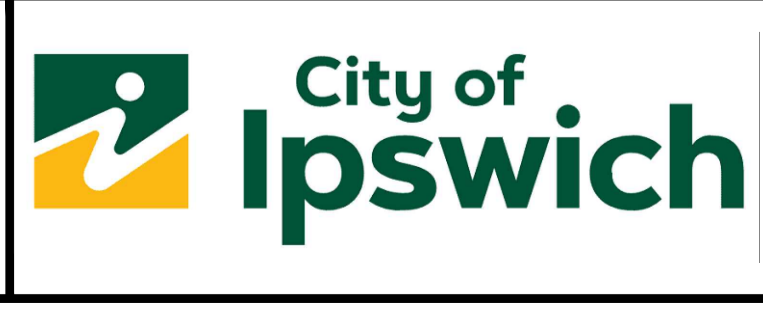

IPSWICH CITY COUNCIL

AURORA STAGE 6
AS-CONSTRUCTED STORMWATER
1546/2020/PDA

SCALE 1500 @ A1
SHEET 1 OF 1 SHEETS
DRAWING NO.
BRSS5365-006-63-1